

Lathrop, Winbauer, Harrel, Slothower & Denison L.L.P.

Attorneys at Law

Post Office Box 1088, 201 West Seventh Avenue, Ellensburg, WA 98926

F. Steven Lathrop, P.S.
John P. Winbauer
Susan K. Harrel
Jeff Slothower
James T. Denison, Jr.
D. Keith B. Dunnagan

Tel (509) 925-6916
Fax (509) 962-8093

March 19, 2008

RECEIVED

MAR 20 2008

KITTITAS COUNTY
CDS

Mr. Scott Turnbull
Staff Planner
Kittitas County Community Development Services
411 N. Ruby Street, Suite 2
Ellensburg, WA 98926

Re: McIntosh CUP I, II and III
Our Client No. 6590.008

Dear Scott:

I apologize for the delay in getting back to you. It appears that there were two things that the Department of Ecology was requesting as far as the wetlands are concerned. One, a copy of a map of the property showing the location of the ponds and the test pits that Mr. Sewall relied on in his report. Attached is a map I received from Mr. Sewall showing the location of his test pits.

In addition, Ecology wanted a to scale drawing of the approximate location of the ponds. Please find to scale drawings that we have received from Chris Cruse of Cruse and Associates. Please note these drawings differ slightly from the not to scale drawings that were submitted with the applications. They differ because when the ponds were scaled it was clear there were some corrections necessary to the not-to-scale drawings.

I believe this is all of the information the County needs in order to finalize SEPA and proceed to a hearing. I would appreciate it if you could get a hold of me upon receipt of this so we can discuss the final issuance of SEPA and a hearing date.

Very truly yours,



Jeff Slothower

JS/kf

Enclosures

cc: client (w/encls.)

F:\Slothower\McIntosh, Scott\CUP Applications\letter Scott Turnbull 3-19-08.doc

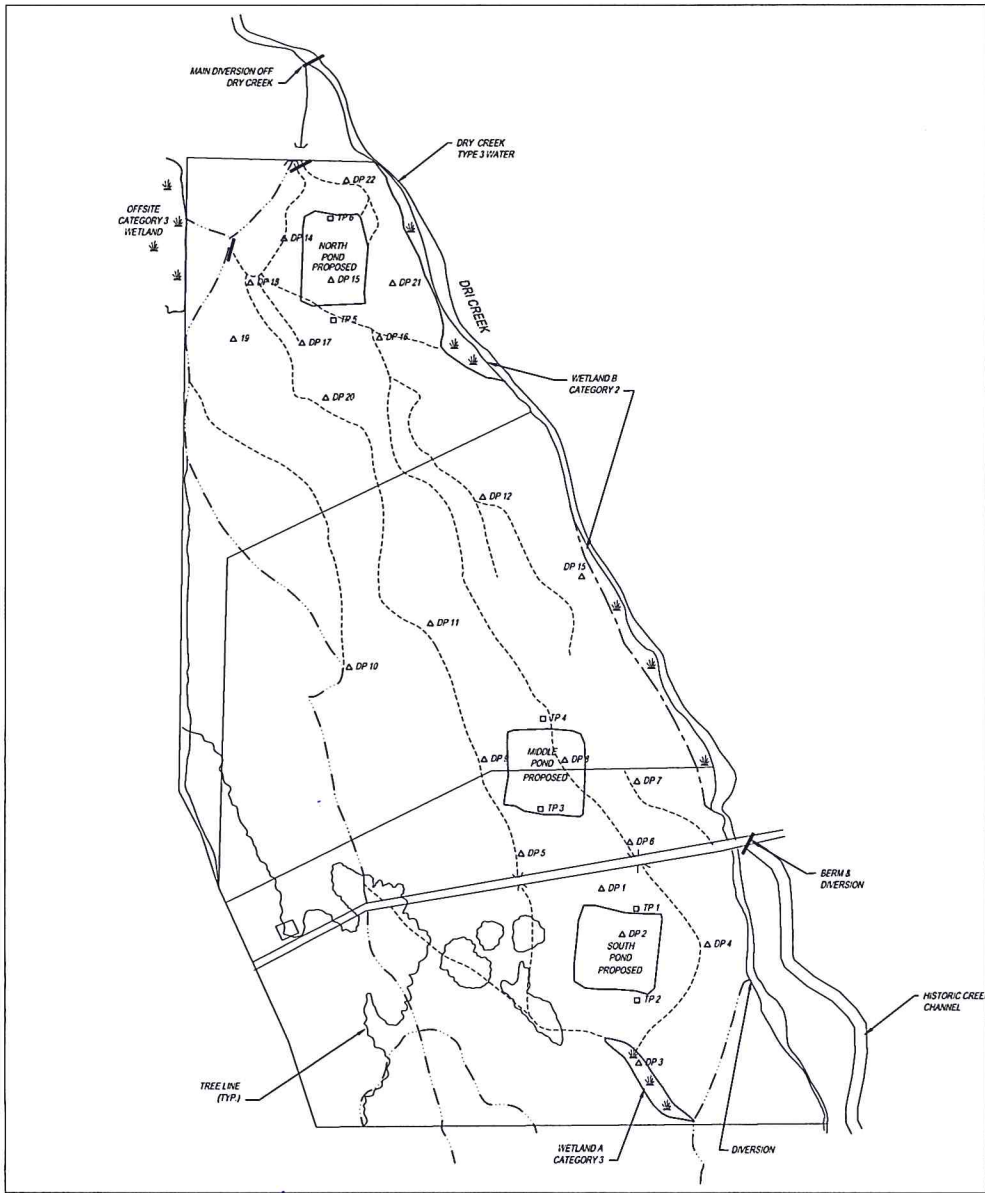

NOT TO SCALE

- - - - - IRRIGATION DITCHES STILL FUNCTIONING
 - - - - - DRY IRRIGATION DITCHES (BLOCKED OFF)
 ——— BERM

REVISIONS	

McINTOSH PONDS
 7820 SR 97
 Kittitas County, Washington

NOTE: BASE MAP TAKEN FROM AERIAL PHOTOGRAPH

Sewall Wetland Consulting, Inc.
 1103 West Meeker Street Ste. #101, Kent, WA 98032 253-828-0515 Fax 253-852-4732

Job No.	A7-111
Designed by	ES
Drawn by	CLH
Checked by	
Date	AUG 2007
SHEET OF	16/1

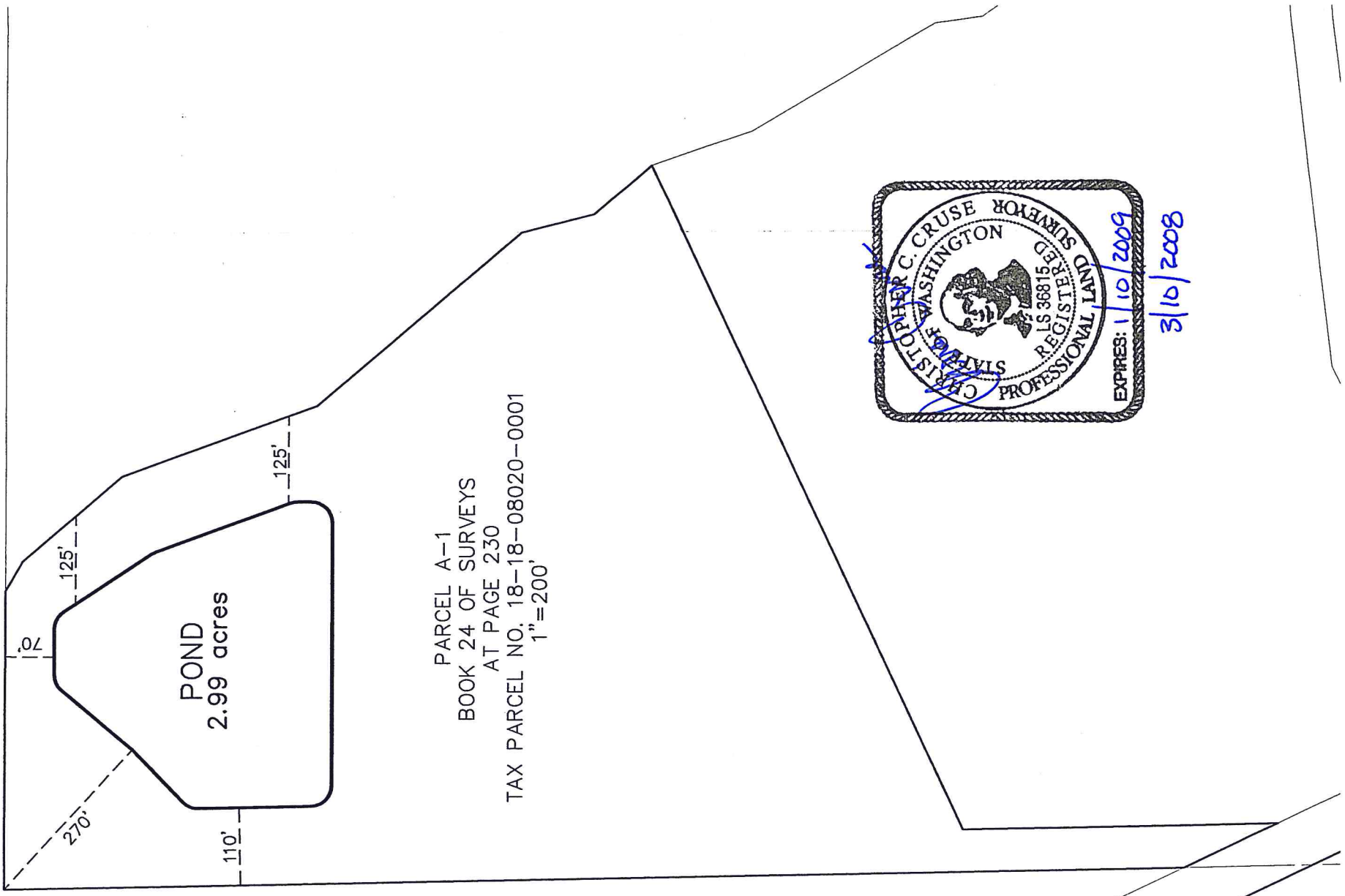

PARCEL A-1
BOOK 24 OF SURVEYS
AT PAGE 230
TAX PARCEL NO. 18-18-08020-0001
1" = 200'





POND
2.99 acres

PARCEL A-3
BOOK 24 OF SURVEYS
AT PAGE 230
TAX PARCEL NO. 18-18-08020-0003
1"=200'



3/10/2008

PARCEL A-2
BOOK 24 OF SURVEYS
AT PAGE 230
TAX PARCEL NO. 18-18-08020-0002
1"=200'

POND
2.99 acres

318'

50'



3/10/2008

7

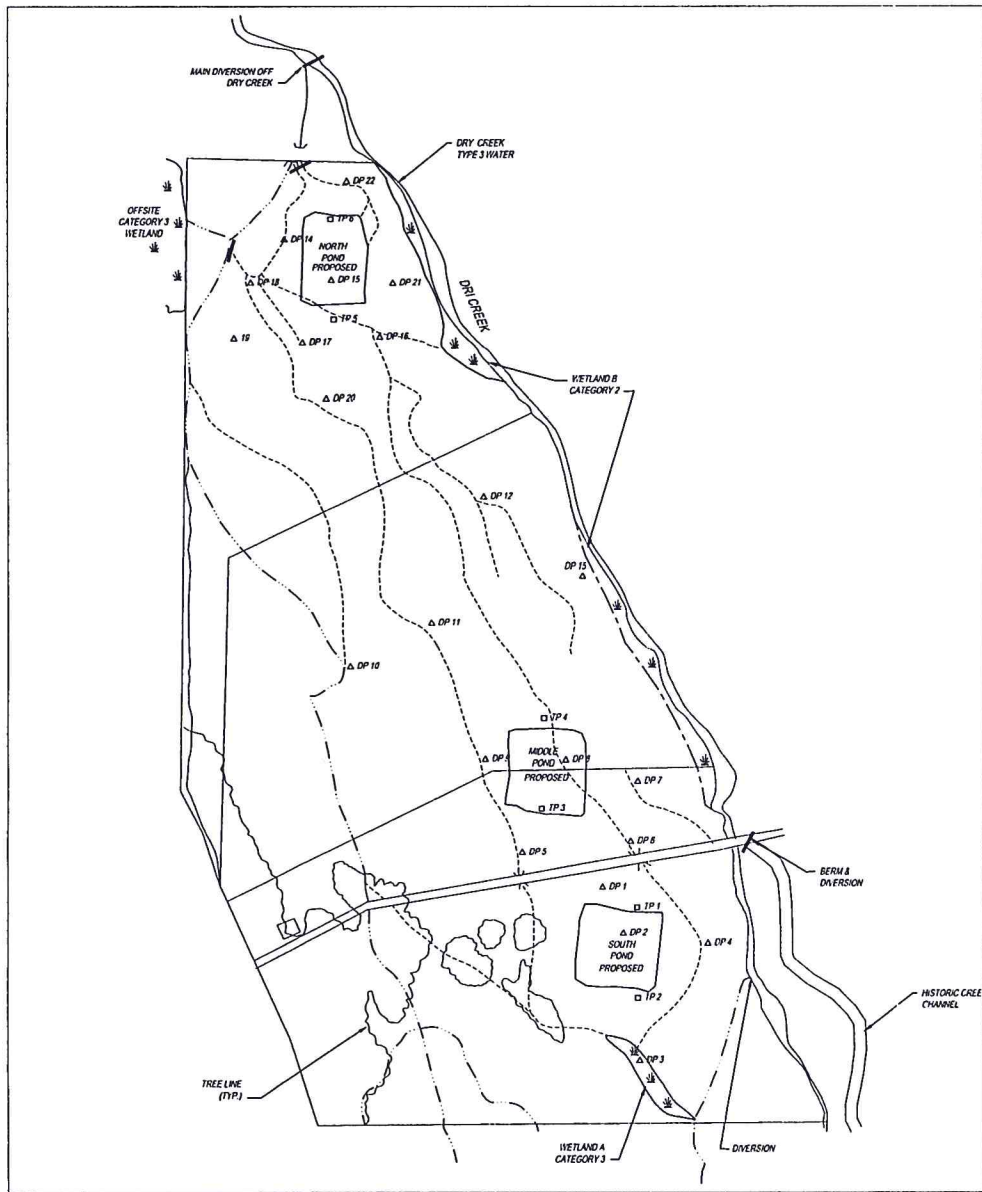

NOT TO SCALE

- - - - - IRRIGATION DITCHES STILL FUNCTIONING
 - - - - - DRY IRRIGATION DITCHES (BLOCKED OFF)
 ——— BERM

REVISIONS

McINTOSH PONDS
 7820 SR 97
 Kittitas County, Washington

NOTE: BASE MAP TAKEN FROM AERIAL PHOTOGRAPH

Job No. A7-181
 Designed by ES
 Drawn by CMR
 Checked by CMR
 Date: AUG 2007
 SHEET W-1
 OF _____

Sewall Wetland Consulting, Inc.
 1103 West Meador Street Ste. 1105, Kent, WA 98032 253-858-0515 Fax 253-852-4732

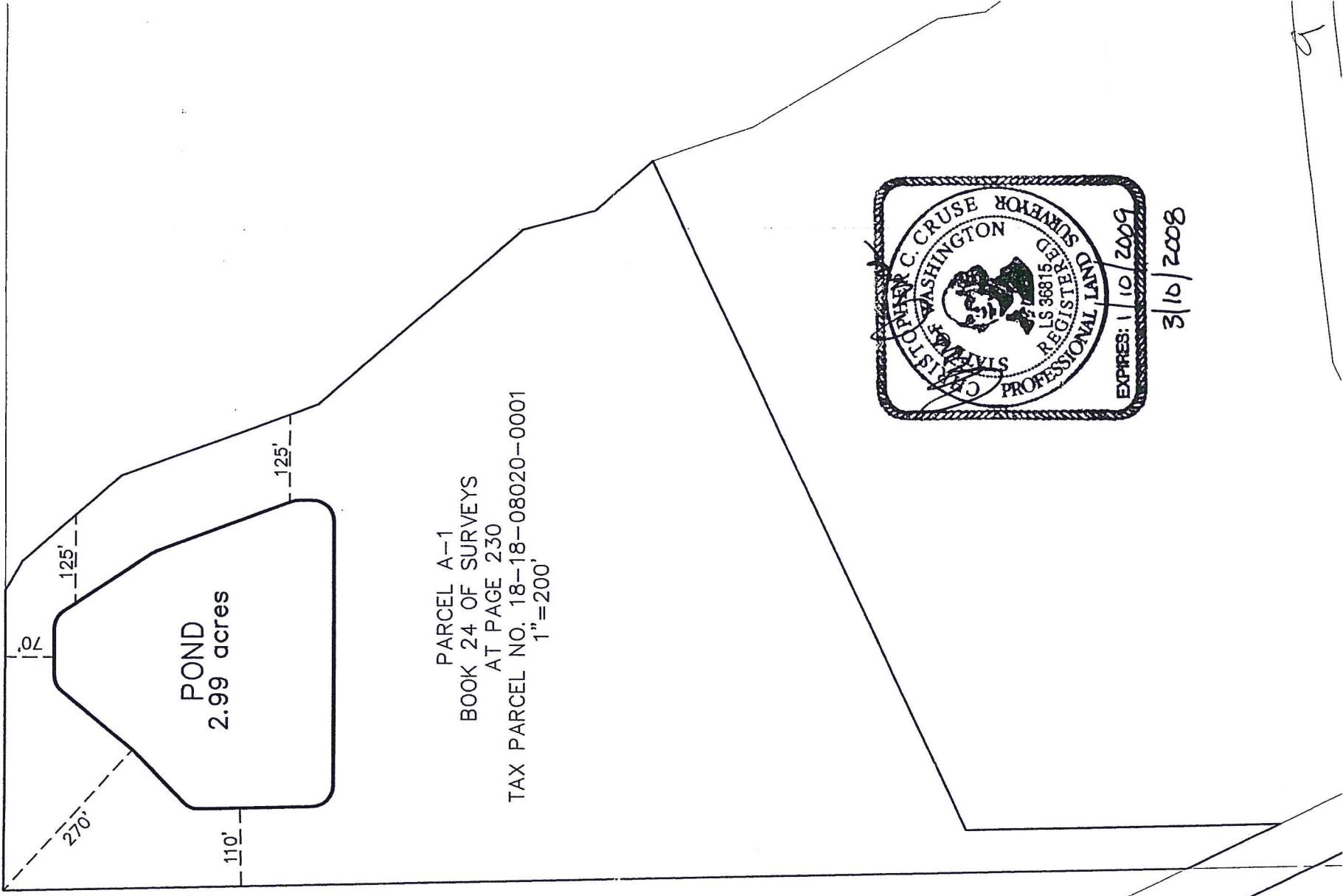

PARCEL A-1
BOOK 24 OF SURVEYS
AT PAGE 230
TAX PARCEL NO. 18-18-08020-0001
1"=200'

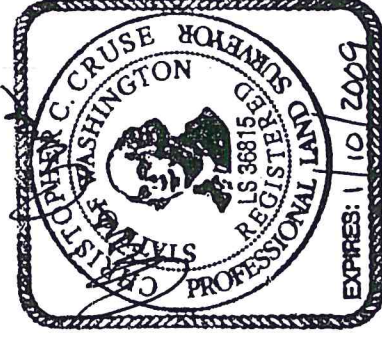

3/16/2008

9

PARCEL A-2
BOOK 24 OF SURVEYS
AT PAGE 230
TAX PARCEL NO. 18-18-08020-0002
1"=200'

POND
2.99 acres

318'

50'

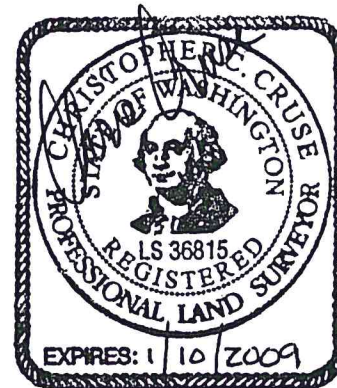

3/10/2008

5

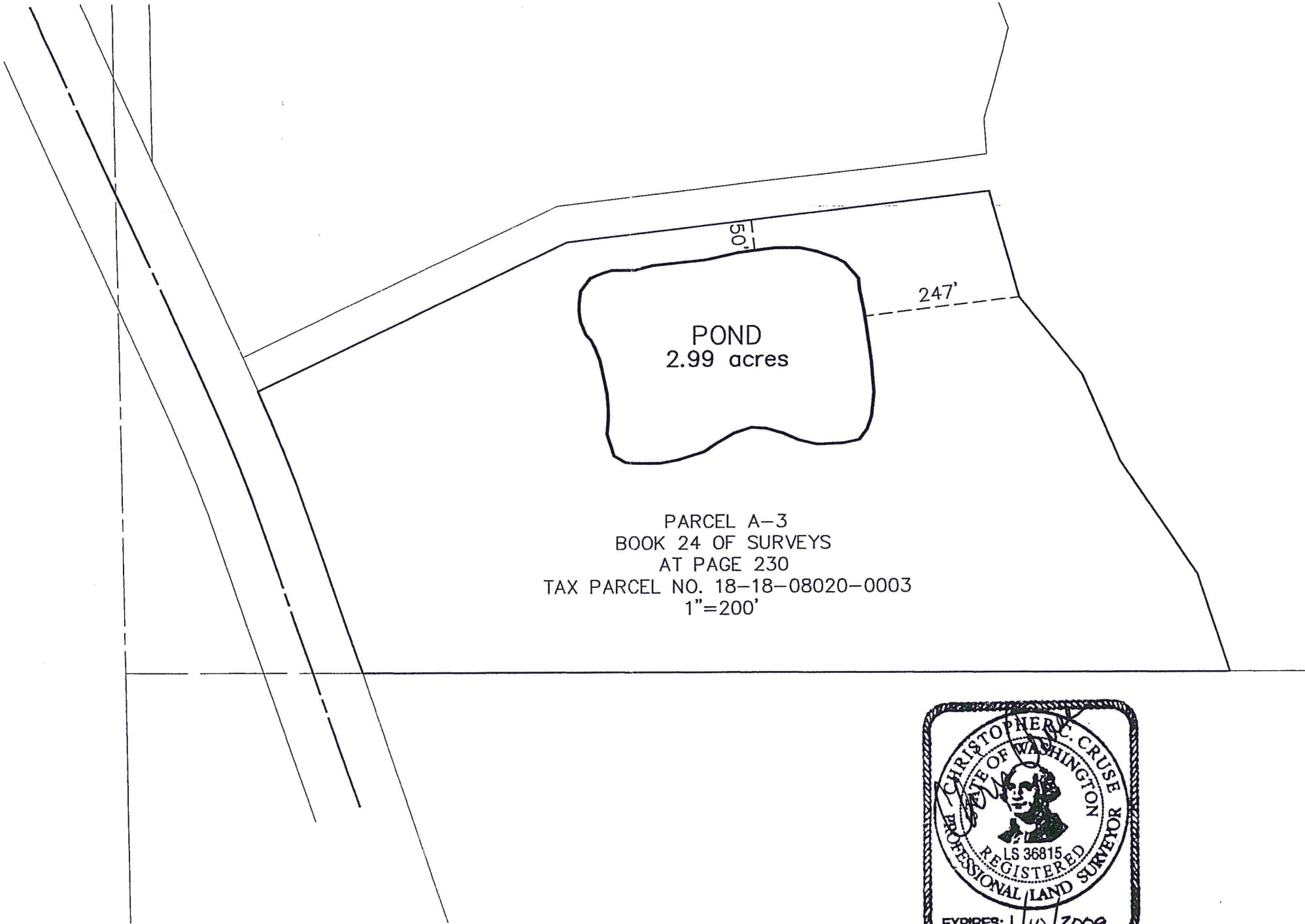

POND
2.99 acres

PARCEL A-3
BOOK 24 OF SURVEYS
AT PAGE 230
TAX PARCEL NO. 18-18-08020-0003
1"=200'



3/10/2008

9